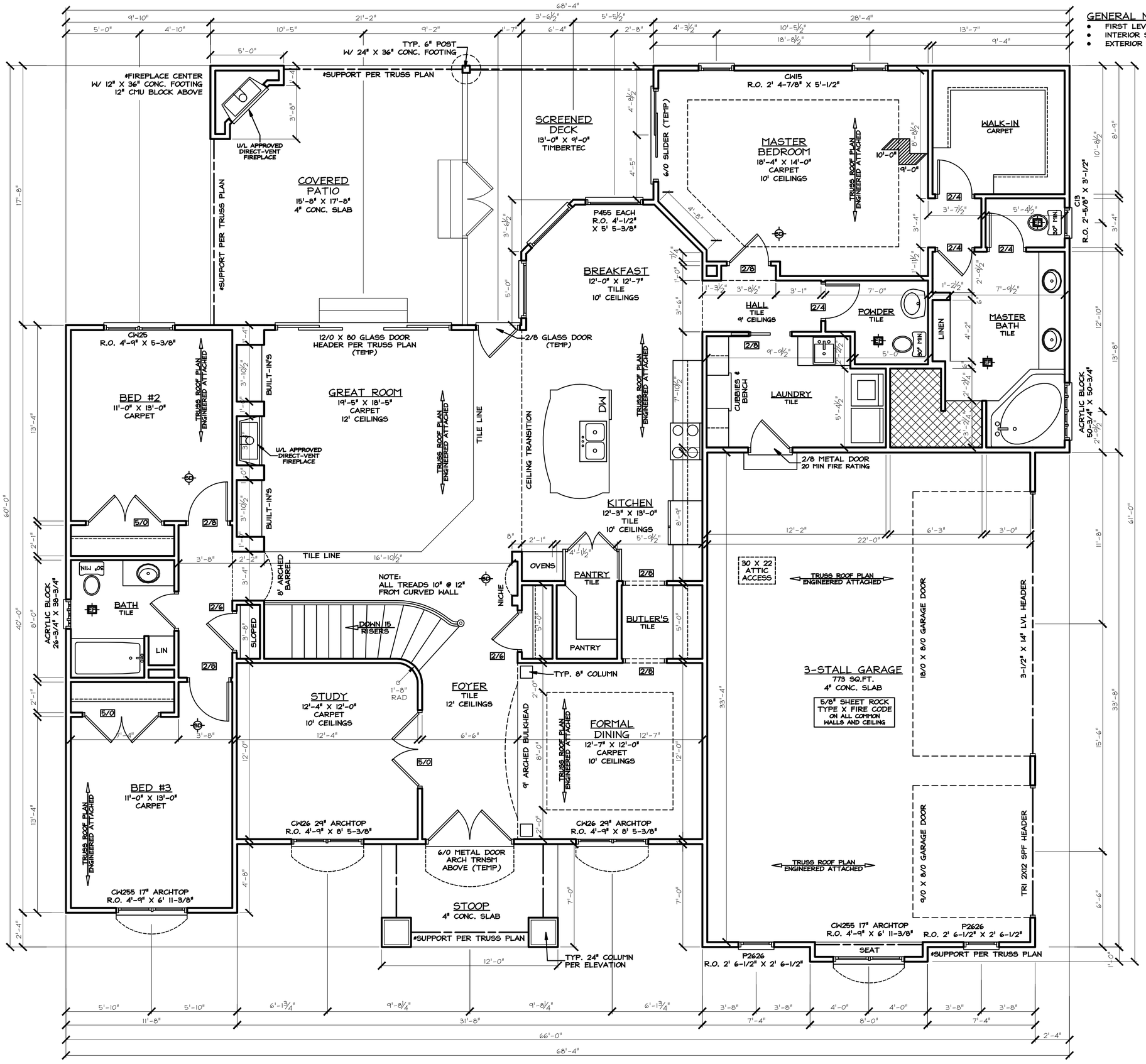


GENERAL NOTES: (UNLESS NOTED)

- FIRST LEVEL CEILING HEIGHT IS 9' 1-1/8"
- INTERIOR STUD WALLS ARE 2X4 (3-1/2")
- EXTERIOR STUD WALLS ARE 2X4 (4")

AREA: (SQ.FT.)
FIRST LEVEL - 2382
FINISHED BASEMENT -
FOUNDATION - 2382
GARAGE - 733

# FIRST LEVEL